



INVERNESS SHIRE BRANCH OF THE PONY CLUB

ACHIEVEMENT BADGE WORKBOOK - WILDLIFE

Guidelines - To be able to identify any 12 species of wild animals.

Dormouse, Fox, Hare, Otter, Rabbit, Stoat, Weasel, Red or Grey squirrel, Red or Fallow or Roe deer

Key Points - Identified by; Shape, Colour, Size, Outline, Environment, Home

1. Complete the attached workbook
2. Email to ec.ashburn@btinternet.co.uk



Task 1

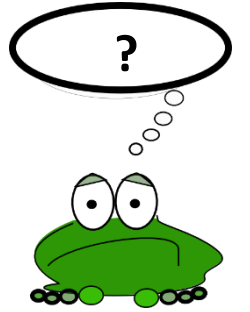

Identify which of the statements below accurately describe the term 'wildlife'.

- Animals that live independently of people usually in natural conditions Yes No
- Wild animals living in their natural environment Yes No
- Animals living in captivity and being provided with food and water Yes No
- Animals living in their natural habitat and not within the possession or control of humans Yes No
- Animals that have been tamed and kept by humans as a work animal or pet Yes No

Task 2

Can you name each of the animals below?



Answer: _____



Answer: _____



Answer: _____



Answer: _____



Answer: _____

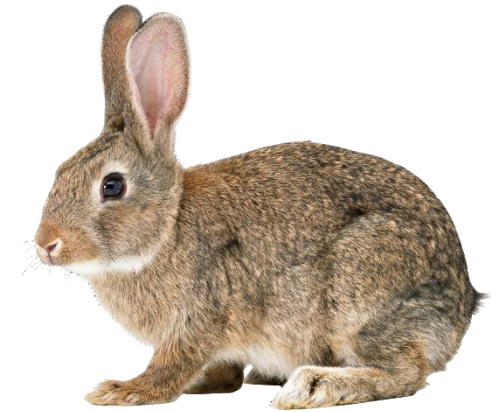

Answer: _____

Task 2

Can you name each of the animals below?



Answer: _____



Answer: _____



Answer: _____



Answer: _____



Answer: _____

Task 3



Read each of the descriptions below and identify the animal being described.

1. This animal lives near water and is very good at swimming. This animal has webbed feet, dense fur for warmth, and can close its ears and nose when underwater. This animal likes eating fish.

Answer:

2. This animal has long ears. This animal is a herbivore and loves eating grass. The young are known as kits or kittens.

Answer:

3. This animal is very quick and is good at climbing trees. This animal can be either red or grey in colour. The red ones are native to the UK, the grey ones arrived from North America in the 19th century.

Answer:

4. This animal is a carnivore and tends to live around farms with hedgerow habitats. Like the stoat this animal is light brown with a pale underside, but unlike the stoat this animal does not have a black tip on its tail.

Answer:

Task 4

Match each type of deer and description to the correct picture/s.

Red Deer

The summer coat is reddish brown to brown.
The winter coat is brown to grey.



Roe Deer

The summer coat is reddish brown and turns to either grey, pale brown, or (occasionally) black in winter.



Fallow Deer

Small and elegant.
The coat is usually a tan/fawn colour with white spotting. The winter coat becomes long and grey with indistinct spots.



Task 5

Use the words provided to complete each of the sentences below.

Buck

Dog

Sow

Hob

Doe

Vixen

Boar

Jill

A male hedgehog is called a _____

A female rabbit is called a _____

A male rabbit is called a _____

A female fox is called a _____

A male stoat is called a _____

A female hedgehog is called a _____

A male fox is called a _____

A female stoat is called a _____

Task 6

Use the words provided to complete each of the sentences below.

Warren

Holt

Drey/dray

Sett

Den

Burrow

A badger lives in a _____

A squirrel lives in a _____

A rabbit lives in a _____

An otter lives in a _____

A mole lives in a _____

A fox lives in a _____

Task 7

Circle the animals that are herbivores.

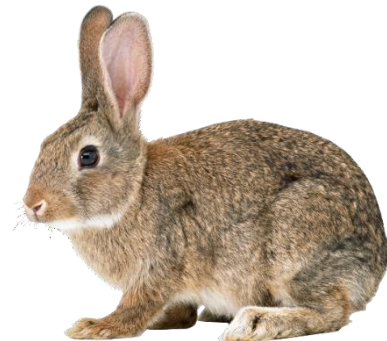

Task 8a

Attach or draw a picture here

With reference to wildlife, choose two animals to discuss in more detail by completing each of the sections below.

Animal	
Description	
Habitat	
Eating Habits	
Interesting facts	

Task 8b

Attach or draw a picture here

With reference to wildlife, choose two animals to discuss in more detail by completing each of the sections below.

Animal	
Description	
Habitat	
Eating Habits	
Interesting facts	

Word search

Find the words below in the word search.

WILDLIFE	VIXEN
BADGER	WEASEL
FOX	BUCK
HARE	RED DEER
OTTER	DOE
RABBIT	HOLT
STOAT	DRAY
RED SQUIRREL	BURROW
FALLOW DEER	JILL
ROE DEER	DORMOUSE
TOAD	GRASSNAKE
CRESTED NEWT	VOLE
ADDER	PINE MARTIN

R	E	G	D	A	B	Q	E	W	R	T	Y	G
U	E	I	P	S	D	R	E	E	D	D	E	R
G	H	D	E	J	A	K	T	O	A	D	L	A
F	O	X	S	H	Z	X	C	D	R	A	Y	S
V	T	B	U	Q	B	N	M	T	A	O	T	S
R	T	Y	O	Z	U	B	G	V	I	X	E	N
E	E	U	M	X	C	I	J	K	L	Z	X	A
E	R	I	R	V	K	H	R	C	V	B	R	K
D	Q	T	O	O	B	U	R	R	O	W	A	E
W	I	L	D	L	I	F	E	N	E	M	B	Q
O	W	O	P	E	W	E	A	S	E	L	B	W
L	E	H	N	I	T	R	A	M	E	N	I	P
L	L	I	J	C	V	A	D	D	E	R	T	E
A	C	R	E	S	T	E	D	N	E	W	T	R
F	R	O	P	M	F	R	O	E	D	E	E	R